



Northerly Park Master Plan

Open House – April 24, 2024



HOUSTON
engineering, inc.

What is a Park Master Plan?



Northerly Park Master Plan Schedule



March/Early April - Site Committee Meetings (2)

April 15 - Public Engagement Kickoff – Social Pinpoint

April 24 – Site Visit and Open House – 5pm to 7 pm at Jerry's Bar and Restaurant

Mid-Late May – Report that Summarizes Issues, Opportunities, Priorities, and Goals of Park

Late May – Preliminary Master Plan with 3 Concepts

June 11 – County Commission Meeting at Angle Inlet – Master Plan will be a topic

Mid-June to early July – Social Pinpoint additional input on Preliminary Master Plan

Early August – Steering Committee Meeting to choose Concept to move forward

September – Compiled Master Plan and Report

September 30 – Approve Master Plan



Where are we at now and when will the plan be finished?

Master Plan Public Engagement



- Social Pinpoint
- Open House
- County Commission Meeting
- Steering Committee
- Project Flyer
- County Website and Facebook pages
- News articles

Northerly Park Master Plan

The Master Plan will be a blueprint to develop a first-class park located at Jim's Corner that showcases the many distinctive features of Northwest Angle.

Timeline

- ✓ **Project Kick-off Meeting**
Mid April - Mid May
- ★ **Initial Online Comment Period**
Mid April - Mid May
- ★ **Public Open House**
April 23 or 24, 2024
5:00 pm - 7:00 pm
5:30 pm - Presentation
Jerry's Bar and Restaurant
- ★ **Draft Master Plan Comment Period**
Mid May - Mid June
- ★ **Public Input Meeting and LOTW County Commission Meeting**
June 11, 2024
Northwest Angle
Time and specific location TBD
- ★ **Final Master Plan Completion and Approval**
September 30, 2024

[See less](#)

What's your big idea?

Tell us your ideas on how to improve Northerly Park! (max 140 characters).

Tell us your idea

You have 140 characters left

Screen name *
Enter user name

Email address
Enter email

[Moderation Policy](#)

Submit

17 April, 2024
Jean mellum says:
"Safe interior sign in area, with emergency call capability, picnic table, fresh water (outdoor well- sand point), NW Angle map/information."

17 April, 2024
David says:
"Geocaching"

16 April, 2024
AI says:
"Orienteering course X/C Ski trail
Bike path Observatory deck Dark sky destination area Birding area Picnic area Building for classes"

16 April, 2024
Transparency says:
"Want to see the results of the voting poll"

14 April, 2024
Voodoo Charlie says:
"A dock to park 4 boats to visit park from the lake."

19 April, 2024
Muskie King says:
"Large Muskie Statue"

Why Public Engagement?



- Information gathering
- Gauge level of support
- What are your priorities for this park?
- What are you willing to pay for?

Lake of the Woods Northerly Park Master Plan



HOUSTON
engineering, inc.



What Is the Northernmost Point in the United States?



Project Summary

Lake of the Woods County is completing a Master Plan of Northerly Park situated at the Northwest Angle. Northerly Park is the most northern park in the lower 48 states. The Master Plan will be a blueprint to develop a first-class park located at Jim's Corner that showcases the many distinctive features of Northwest Angle.



Project Schedule

- ☒ **Project Kick-off Meeting**
- ☐ **Initial Online Comment Period**
Mid-April - Mid-May
- ☐ **Public Open House**
April 24, 2024
5:00 pm - 7:00 pm at Jerry's Bar and Restaurant
- ☐ **Draft Master Plan Comment Period**
Mid-May - Mid-June
- ☐ **Public Input Meeting and LOTW County Commission Meeting**
June 11, 2024
Check project website for time and location updates
- ☐ **Final Master Plan Completion and Approval**
September 30



Provide input and stay informed about the project through the website here!

www.co.lake-of-the-woods.mn.us

Northerly Park Site

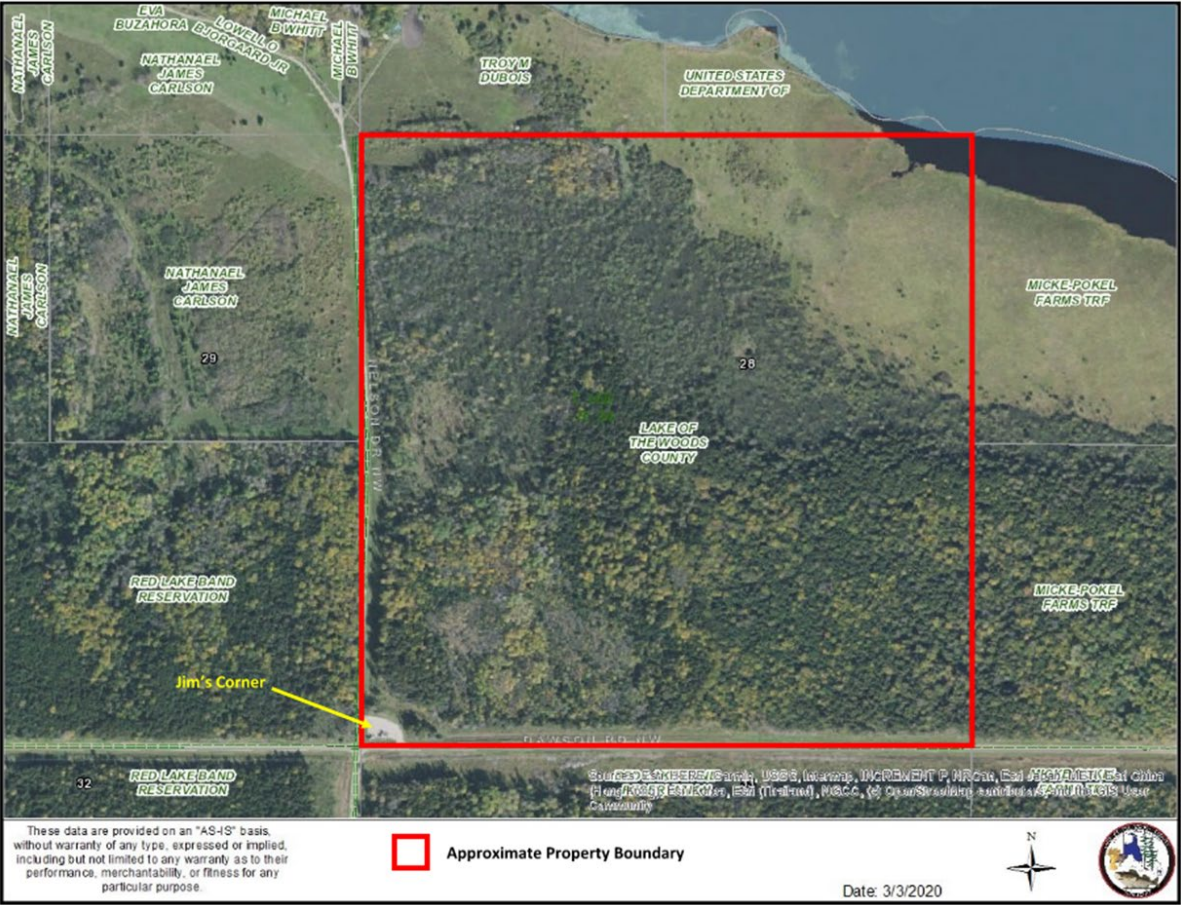

What have we heard so far?

- Steering Committee
- Social Pinpoint
- Site Visit



- Elevated Boardwalk
- Look-out Tower
- Interpretative Signage of History of Northwest Angle
- Welcome Center (unmanned)
- Welcome Center (manned)
- Cross Country Skiing
- Fishing Access
- Improvements to Border Check-in



**We want to hear
from you!**

**On Social Pinpoint you can vote for
your favorite idea from the Steering
Committee**

**Please vote for your favorite idea at
the Open House also**

**Open House is April 24 from 5 pm -
7 pm at Jerry's Bar and Restaurant**

Give us your big ideas!



- Social Pinpoint has also asked for other Big Ideas from the Public.
- Please provide us with your big ideas at the April 24 Open House also.

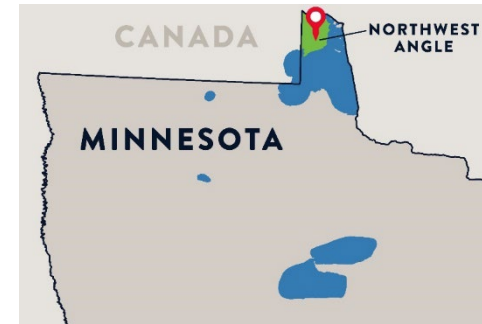

Big Ideas So Far – Social Pinpoint



1. XC Ski Trail/Bike Trail (3)
2. Observatory deck/Dark Sky deck (2)
3. Birding Area (2)
4. Picnic Area (3)
5. Public Landing to Lake and Docks (2)
6. NW Angle Map/Information
7. Geocaching/Orienteering Course
8. Large Muskie Statute (4)
9. Fresh water well
10. Horsefly rides



**Add more comments at Open House
or on Social Pinpoint!**



Preliminary Master Plan



1. Issues, Opportunities, and Goals Report
2. Three concept site plans
3. Renderings of concept plan items
4. High-level cost estimates
5. Draft Public Involvement Report – what are the public's priorities?
6. Public Involvement Phase 2 – Social Pinpoint and County Commission Meeting



Final Master Plan and Cost Estimate



- Finalized conceptual designs
- Detailed Site Maps and high-resolution graphics
- Written narrative providing how master plan meets project goals and public involvement
- Financial plan outlining costs and potential funding
- Mock-up for future signage
- Final public involvement plan



Thank You



Provide comments at Northerly Park Website at
<https://engage.hei.mysocialpinpoint.com/northerly-park-master-plan>

Or contact
Sam Trebilcock, Transportation Planner
Houston Engineering
605-872-7601
strebilcock@houstoneng.com